



connections

Providence Connections, Inc.

SPRING 2009

www.providenceconnections.org

in this issue...

Message from Sister Carolyn Winschel . . .	2
Financial Highlights	3
Our Ministries At-a-Glance	6
Donors Resposnd to Annual Appeal.	7
New Staff & Board Members	7
Our Wish List	7
Calendar of Events	8

contributor choice...

Providence Family Support Center

United Way
Contributor Choice **#1352582**

Amelia House

United Way
Contributor Choice **#945178**

Save the Date!



Providence Connections' 2009 Backyard Barbeque

Friday, June 26, 2009
6:15 p.m.

John Heinz History Center
12 Smallman Street
Pittsburgh, PA 15222

Join us for dinner, drinks and lots of fun at the first barbeque of the summer!

Individual tickets: \$75

Picnic Table for 8: \$550

Event tickets include free admission to History Museum exhibits from 4:30-6 p.m.

For tickets or more information, call 412.766.3860.

All proceeds from the 2009 Backyard Barbeque will benefit the many diverse programs and services provided by Providence Connections' ministries.



2009 Backyard Barbeque Raffle Tickets Now Available!

First Prize: A pair of tickets for seven Steelers' home games and one preseason game

Cost: \$5/ticket or \$20/book of tickets

Call 412.766.3860
to purchase your tickets today!

Expanded Adult Education Initiative Produces Positive Results

Life Skills for Today courses increase participants' self-sufficiency and enhance their quality of life.

"I've learned how to talk to my kids in a calm voice," wrote one grateful mother. "I learned ways to help my kids with homework without fighting with them," commented another parent. Still another noted, "I learned how to keep all my receipts so I know where my money goes." All of these parents—and many more—attended Providence Family



Support Center's *Life Skills for Today* courses over the past six months where they covered topics such as "How to Help Your Child Succeed in School"; "Living Better with Less"; "Driver's Education"; and "Anger Management."

continued on page 5

Board of Directors

Officers

Charles R. Vargo, President

Lisa M. Campoli, Vice President

Sr. Betty Sundry, CDP, Secretary

Douglas Hart, Treasurer

Directors

Debra Faye Cooper

Sr. Sandra DeNardis, CDP

Augusta Kairys

Sr. Marlene Luffy, CDP

Sr. Judith Rotunda

Theresa A. Scotti

James S. Senge

Sr. Carol Stenger, CDP

Sr. Carolyn Winschel, CDP, Executive Director

Providence Family Support Center Parent Advisory Council

Channon Dobson

Toni Gaines

Krishna Hampton

Eric Harvey

Jennifer Hicks

Patricia Patterson

Saudia Pepper

Holly Price

Freda Redden-Williams

Ginger Underwood

Anne Williams

Connections

Editor: Kimberly A. Tarquinio

Design & Layout: SJH Design

Photographer: Reginald Smith & Sr. Carolyn Winschel

Send questions, comments, contact updates to:

Providence Connections, Inc.

3113 Brighton Road

Pittsburgh, PA 15212

412.766.3860

Message from Sister Carolyn



Dear Friends,

On December 16, I was privileged to be with the parents of our children as they received their Gifts of Providence. Parents—most of whom are single mothers, some barely out of their teens—were invited to come to Providence Family Support (PFSC) center to choose three Christmas gifts for each of their children. Gifts and gift cards valued at \$15,000 were donated by Assumption Parish, Bellevue; LaRoche College; Providence Heights Alpha School; St. Mary Parish, Glenshaw; Saints John and Paul Parish, Franklin Park; St Paul Cathedral Parish, Oakland, and many local individuals.

Noticing that some parents seemed a bit uncomfortable, I spoke with each of them, trying to put them at ease. Then, along with Tish Donze, director of PFSC, I accompanied the parents as they looked for just the right gifts for each of their children.

It was a festive time, and the parents' excitement was clearly visible as they looked at all the wonderful possibilities. Many were thrilled to find the specific gifts their children wanted. Refreshments were served both evenings, and baskets of small gifts to be used as stocking stuffers were available along with gift wrap.

With their bags filled with the kindness of others, the parents thanked us for making them feel comfortable and for the gifts that they received.

I was touched and humbled by this experience. My spirit overflows with gratitude for each of our families and for the generous individuals and organizations who gave from their abundance. This was truly a Providence moment, both in the receiving and the giving, living out our mission of strengthening families and enriching lives.

I don't know if you have any idea how much your support means to us. In these difficult economic times, every dollar or in-kind gift and every volunteer hour is put to good use. Thank you for the many ways in which you have supported Providence Connections during the 2007-08 year. You are such a blessing to us!

In Providence,

A handwritten signature in cursive script that reads "S. Carolyn Winschel, CDP".

Sr. Carolyn Winschel, CDP, PhD
Executive Director

Gifts of Providence Given and Received

In all, more than \$15,000 worth of gifts and gift cards were donated to Providence Connections. These donations enabled the agency to provide up to three gifts per child to 88 families with 210 children. In addition, PFSC gave all 89 children attending the Child Care and After School Programs a gift, and each adolescent in the Teen Program received a \$25 gift card. Most families also received a gift card for needed household items. ■



Financial Highlights July 2007 — June 2008

Providence Connections Inc. was established in 1994 as the parent corporation for the ministries of the Sisters of Divine Providence. Today, the programs administered by Providence Connections include: Providence Family Support Center, an outreach ministry that serves children and families living on the North Side of the City of Pittsburgh and Amelia House, a SAFE House located in Clarion County that provides shelter and support services for women and children who are victims of domestic violence. In fiscal year 2008, Providence Connections' ministries provided services to over 252 families and 405 children.

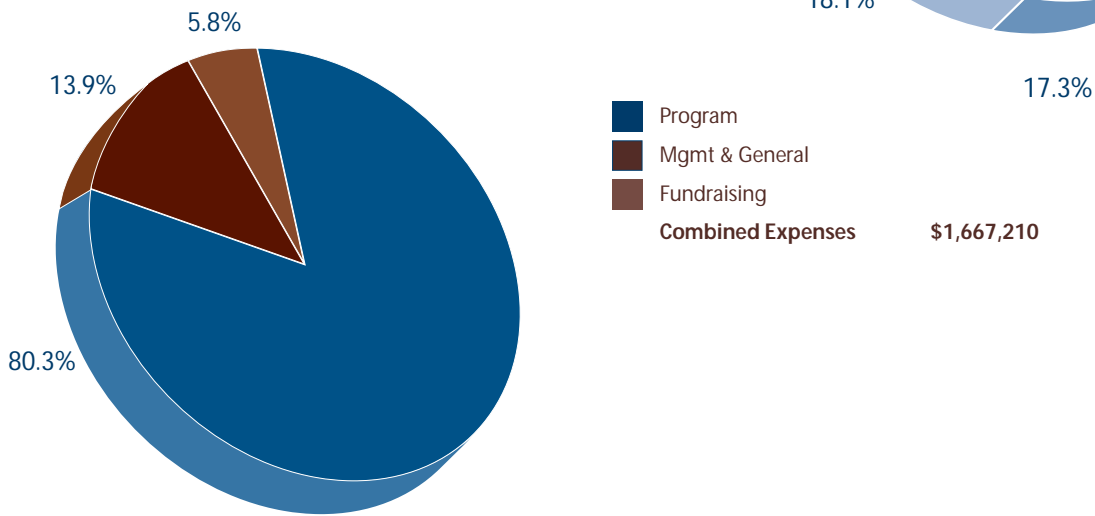
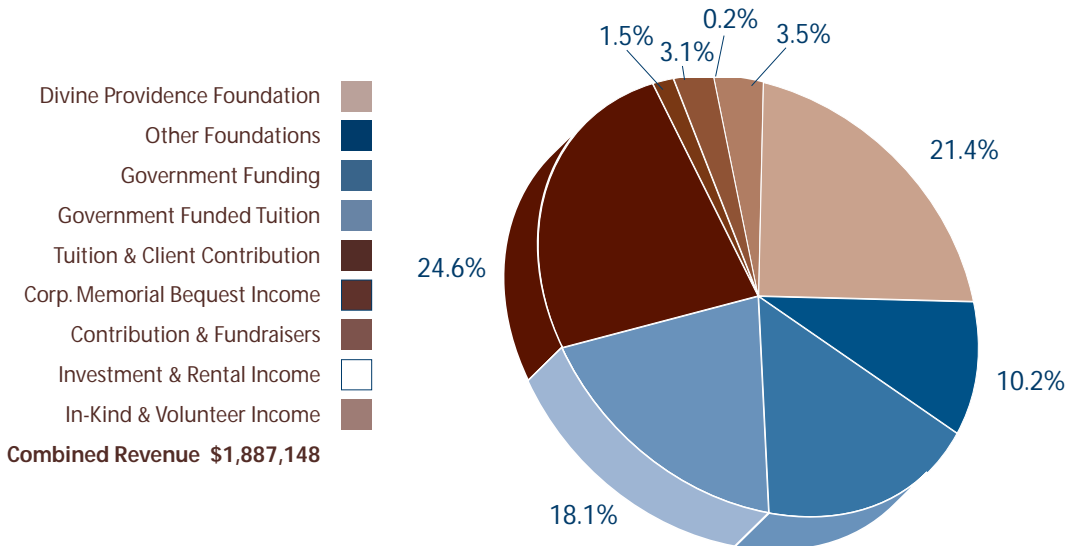

PCI Supports the Pittsburgh Steelers

On Friday, February 6, Providence Connections' staff held a pep rally to help cheer the Pittsburgh Steelers on to their sixth Super Bowl victory! All of the children who attend Providence Family Support Center were encouraged to wear black and gold and join in the chants, cheers and spirit of this momentous occasion. The children also received Terrible Towels courtesy of Quest Fore.

Thank You to Our Donors

Providence Connections is the grateful recipient of thousands of generous contributions. Each contribution helps to ensure that the vital work of the agency and its ministries is sustained. With gratitude, we acknowledge the following contributions made and services provided between July 1, 2007 and June 30, 2008.

Corporate/Foundation/ Organization Donors

Acclamation Systems, Inc.
Allegheny County Medical Society
AMCOM Office Systems
Bennett Supply Company
BNY Mellon Wealth Management
Buchanan-Ingersoll & Rooney PC
Conrad N. Hilton Fund for Sisters
County of Allegheny General Fund
Desmone & Associates
Divine Providence Foundation
Duquesne Light
Ebix, Inc.
Frick Art & Historical Center
Hanlon Electric Company
Highmark Blue Cross Blue Shield
Junior League of Pittsburgh, Inc.
Kathryn J. Dinardo Fund
Operation Good Neighbor Foundation
Parkvale Bank
Penn Brewery
PNC Charitable Trust
R.K. Mellon Foundation
Reed Smith LLP
Saint Ferdinand's Women's Club
Sarah Heinz House
Sisters of St. Joseph Children and Families in Need Fund
Snee-Reinhardt Charitable Foundation
Strategic Energy LLC
The Fragasso Group, Inc.
The Grable Foundation
TJ&S
United Healthcare Services, Inc.
Vernon C. & Alvina B. Neal Fund
William V. & Catherine A. McKinney Charitable Foundation
Yanni Family Fund for Charitable Giving
Yanni Partners

Individual Donors

Mr. Chris Abele
Mr. James Alexander
Ms. Rita Allan
Ms. Elise Allston
Ms. JackienAngle
Anonymous
Ms. Esther Ann
Ms. Bernice Bastin
Sr. Mary Jane Beatty
Ms. Gingi Beitler
Sr. Marilyn Bergt
Mr. & Mrs. Rocco Bianco
Mr. Bernie Bileck
Dr. & Mrs. Arthur Bittner
Mr. & Mrs. Barry Boice
Ms. Peggy Bond
Mr. Walter Bonner
Mrs. June Boyd
Ms. Mary Boyle
Mr. & Mrs. Richard Brady
Ms. Gay Brocke
Mr. John Butchko
Mr. Ralph Celender
Mrs. Betty Clogan

Mr. Thomas Clogan
Rev. & Mrs. Andrew Cooper
Ms. Christine Daeschner
Ms. Teresa DeLuca
Sr. Sandra DeNardis
Mr. Michael Doherty
Sr. Donna Marie Dorfner
Mr. & Mrs. Clifford Dunn
Mr. & Mrs. John Eichenlaub
Mrs. Jean Feid
Mr. Joseph Fest
Mrs. Jennie Fest
Ms. M. Judith Fest
Mr. Richard Fest
Ms. Frances Filberg
Ms. Patricia Flanagan
Mr. Michael Flinn
Mr. Lawrence Flowers
Ms. Barbara Fritz
Ms. Mary Gallek
Mrs. Grace Ghoshhajra
Dr. Kalyanmay Ghoshhajra
Ms. Linda Giannini
Mr. & Mrs. Ralph Gilbert
Dr. Paula Gilchrist
Mr. & Mrs. Robert Gleyze
Mr. Bernard Grant
Ms. Elise Hamilton
Ms. Teresa Harris
Ms. Teresa Hegeman
Ms. Joan Heinz
Mr. Johnathan Hicks
Ms. Dolores Jarrell
Mr. Igor Jourin
Mr. Brian Karlovich
Mrs. Joelle Karlovich
Mr. George Keiser
Mr. Robert King
Ms. Candis Kinkus
Ms. Ruth Kolb
Dr. Kathleen Kulisek
Ms. Kimberly Lackatos
Ms. Rosemarie Lang
Ms. Kimberly Laser
Mr. Ronald & Mrs. Patricia Liston
Mr. James Ludwiczak
Sr. Maura Luffy
Dana Mack
Mr. Dana Mason
Mrs. Judy Masucci
Mr. Mark McCall
Ms. Mary Anne McCarthy
Mrs. Rosemary McCarthy
Mr. Richard McCarthy
Ms. Carol McClain
Ms. Marlene McClain
Ms. Jane McClure
Ms. Gertrude McCrum
Mr. Carl McCurley
Mr. & Mrs. Kevin McKeegan
The McGrady Family
Mr. Erik Meyer
Mr. Michael Miller
Ms. Audrey Miller
Ms. Linda Miller
Mr. Jonathan Minden
Ms. Francesmary Modugno
Mr. Albert Molnar
Ms. Judith Montgomery
Ms. Brieayelle Moore
Mr. & Mrs. Harry Mosser
Mrs. Helen Moyher
Ms. Karen Nagy
Ms. Carol Neifert
Dr. & Mrs. Mark Nelson
Dr. Harry Null
Mr. Robert Ott
Mr. Robert Outten

Mr. & Mrs. Richard Pahler
Ms. Alberta Petrucci
Ms. Eleanore Rathke
Honorable Luke Ravenstahl
Ms. Laurie Reich
Ms. Janette Reynolds
Mrs. Mary Clare Reynolds
Mr. Jack Riley
Ms. Ruth Rittler
Ms. Leah Ross
Ms. Colleen Ruefle
Mr. & Mrs. Glenn Sawicki
Mr. Scott Saxon
Mrs. Colleen Saxon
Mrs. Kimberly Schattauer
Mr. John Schmidt
Ms. Patricia Schneider
Ms. Kathleen Schurer
Ms. Theresa Scotti
Mrs. Maxine Senge
Ms. Helen Sereno
Mr. Thomas Sheehan
Sr. Rose Michelle Sieber
Ms. Anna Smetana
Mr. William Smith
Mr. Dan Solenday
Mr. & Mrs. Thomas Spann
Ms. Eileen Townsend
Mrs. Joyce Traina
Mrs. Cheryl Trischler
Mr. Gilbert Tygart
Mrs. Danielle Uselman
Ms. Shirley Vaday
Mr. Charles Vargo
Ms. Suzanne Vertosick
Mr. & Mrs. Frank Vertosick
Mr. Frank Wakely
Ms. Shirley Warner
Ms. Margaret Weber
Mr. & Mrs. George Weis
Ms. Barbara Wessol
Mr. & Mrs. Charles Winschel
Mr. John Winschel
Mrs. Irene Wise
Sr. Rita Yeasted
Mr. George Zaffuto

In-Kind Donors

Mrs. Mary Beth Alexander
Mr. James Alexander
Anonymous
Assumption Church
Karen Bedellion
Bellevue Elementary School
Ms. Peggy Bent
Bethany House
Mr. Bernie Bileck
Ms. Peggy Bond
Mr. & Mrs. Richard Brady
Roberta Byrd
Mr. Lloyd Calhoun
Jason and Molly Carney
Mr. Paul Carro
Christ's Child Society
Mr. Wayne Chung
Ms. Janet Dale
Betty Delisio
Mr. James Delligatti
Ms. Teresa DeLuca
Sr. Sandra DeNardis
Rita DePiero
Mrs. Lisa Dietrich
Divine Providence Academy
Alumna Association
Ms. Deshilee Dobson
Sr. Donna Marie Dorfner
Mrs. Shirley Dougherty
Ms. Andrea Erfort
The McGrady Family
Mr. Robert Fragasso
Frick Art & Historical Center
Sr. Catherine Frost
Giant Eagle
Mrs. JoAnn Graeb

Sr. Marie Griffith
Mr. Fred Gustave
Mr. Bruce Hall
Mrs. Joelle Karlovich
Ladies of Charity
LaRoche College
Project Achievement
Mr. David Lavender
Ms. Catherine Leddy-Codner
Mr. Ronald & Mrs. Patricia Liston
Little Sisters of the Poor
Sr. Maura Luffy
Dana Mack
Mrs. Donna Macsuga
Mr. Dana Mason
Mrs. Rosemary McCarthy
Sr. Kathleen McGrady
Mr. & Mrs. McKeazie
The McGrady Family
Susan Mears
Cheryl Monzo
Brieayelle Moore
Drew Moorefield
Ms. Carol Neifert
Latresa New Hope Church
North Hills Community Outreach, Inc.
Mr. & Mrs. Joseph Palce
Lee Pasekoff
Ms. Kathrin Passarelli
Mr. Joseph Polk
Mrs. Claudia Porter
Providence Heights Alpha School
Sr. Agnes Raible
Ms. Patricia Rampolla
Mrs. Mary Clare Reynolds
Mr. Jack Riley
Sr. Patricia Roche
Shannon Ross
Leah Ross
Saint Ferdinand's Women's Club
Saints John and Paul Parish
Mr. Scott Saxon
Mrs. Marilyn Schmotzer
Sr. Marilyn Seidel
Mrs. Maxine Senge
Ms. Marlene Shipman
Sr. Rose Michelle Sieber
Mr. Matt Smith
Sophia House
St. Ambrose Manor
St. Bonaventure Church
St. Mary Church
St. Paul Cathedral Parish
Stetson Convention Services
Ms. Amy Tamborrow
Mr. & Mrs. Michael Tarquinio
UFSC Local 23
Ms. Ginger Underwood
Mr. Charles Vargo
Ms. Barena Wallace

2008 Backyard Barbeque Donors

Au Purr LLC
Big Burrito Restaurant Group
Bravo! Cucina Italiana
Carnegie Museums of Pittsburgh
Carnegie Science Center
Mr. Dave Crawley
Ms. Vickie Dellaquila
Mr. James Delligatti
Eat n' Park Hospitality Group
Sr. Maria Fest
Ms. Lisa Hrynda
LaRoche College
Mrs. Lisa Mosser
Mt. Lebanon Office
Equipment Company, Inc.
National Aviary
North Park Clubhouse
Outback Steakhouse #3951

Perry Park Lanes
Pittsburgh International Children's Theater
Pittsburgh Pirates
Pittsburgh Public Theater
Pittsburgh Renaissance Festival
Ponzio International Travel, Inc.
RiverQuest
Ms. Denise Schram
Senator John Heinz
Pittsburgh Regional History Center
Mr. James Senge
SLB Radio Productions
Mr. & Mrs. Thomas Spann
The Andy Warhol Museum
The Priory Hotel
Sr. Charlotte Tolliver
Mr. Charles Vargo
Verve 360 Degrees of Wellness
Sr. Mary Wagner
Wildwood Highlands
Sr. Carolyn Winschel
Mr. James Yanni
Sally Youngker

Volunteers

Sisters of Divine Providence
Sr. Elena Almdarez
Sr. Mercedes Berbach
Sr. Rita Bracht
Sr. Salvatore Leo
Sr. Mary Margaret Paliotte
Sr. Rose Elena Reyes Colon
Sr. Patricia Roche
Sr. Loretta Jean Schorr
Sr. Rose Michele Sieber
Sr. Carol Tenerovich
Sr. Mary Wagner
Sr. Mary Weatherly

Divine Providence Associates

Georgia Boehm
Mary Gallek
Ginny Hoffman
Laurie Reich
Jo-Anne Welch

Pittsburgh Cares

Sharon Asturi
Katelynn Asturi
Inna Belfer
Erica Bertke
Kristin Brown
Christina Burke
Jenny Butler
Betti Dudenas
Peter Dudenas
Linda Gabosch
Ty Garside
Ruth Leehacharoenkul
Emily Lyons
Monica Madaus
Jennifer Rauktis
Bria Sallis
Heather Sallis
Skyler Sallis
Sam Sallis
Gene Sanders
Tricia Sanders
Grant Stuckman
Josie Sutkin
Terry Throm

LaRoche College

Margaret Blank
Ruth Blun
Gina Caracci

Meghan Carey
 Jackline Chacha
 Vynique Charlton
 Chelsea Cover
 Kylie Dolak
 Asimwe Edgar
 Diana Forsythe
 Lisa Hall
 Ashley Hariston
 Moriah Jamrum
 Heather Kaufmann
 Sushma Limbu
 Jeremiah Luruti
 Dominique Mason
 Gopal Nepali
 Therese Nuttall
 Bhuwan Paudal
 Dailia Scott
 Shanel Smith
 Tara Smith
 Courtney Snyder
 Chelesea Snyder

Carlow University
 Dr. Michael S. Capp
 Heather Hulton
 Britteny Johnson
 Katie Jones
 Steph Kelly
 Donna Knerr
 Merrit Kramer
 Jessica Lei
 Sarah McAteer
 Mrs. Laura Schatzkamer

Duquesne University
 Danielle Bendicksen
 Molly Bugaile
 Tim Callanan
 Maria Criscella
 Garret Faber
 Michael Galbraith
 Chelsie Hart
 Kayla Iseman
 Daniel Nichols
 Ijeoma Oparanozie
 Jewele Proctor
 Anastasia Sobbecky
 Kristen Stuchell
 Ashley Waggoner

Calvin College - Grand Rapids, MI
 Sarah Baker
 Kristin Foltz
 Vanessa Jelsma
 Hilary Johnson
 Ryan Kruis
 Danielle McCarron
 Bennett Samuel
 Chan Young
 Strategic Energy
 Nicole Bittner
 Michael Booretile
 Scott Chodor
 Chris Cox
 Nick Falcone
 Abe Franks
 Lindsey Graff
 Bjorn Hagdmann
 Rick Kalikowski

Roberta Krawczyk
 Theresa Perry
 Janet Scherer
 Beth Schmidt
 Steve Speidren
 Jim Stinson

Catholic Heart Workcamp
 Tamera Davis
 Amanda Imber
 Tammy Marshall
 Ryan Moran
 Stacy Tonozzi

Individuals
 Barb Bittner
 Hyunhwa Choo
 Nancy Conicella
 Lisa Dietrich
 Shirley Dobbins
 Jim Dougherty
 Shirley Dougherty
 Diane Gardner
 Teresa Harris
 Corina Hinchberger
 Donna Macsuga
 Eleanor Pearson
 Dana Rosen
 William Smith
 Yuri Won

If we have inadvertently omitted your name or listed you inappropriately, please accept our sincere apologies and notify us at 412.766.3860.

Administrative Staff
 Sister Carolyn Winschel, CDP, PhD
Executive Director
 Patricia Donze
Director, Providence Family Support Center
 Mark Titi
Director of Finance
 Kathleen Stefani
Director of Development
 Ann Royster
Director of Human Resources and Curriculum Development Specialist
 Sister Sandra DeNardis, CDP
Volunteer Services Coordinator
 Amy Brown
Day Care and Pre-School Program Coordinator
 Sister Donna Tracy, CDP
Volunteer Services Coordinator

Syreetta Davis
After School and Summer Camp Coordinator
 Chris Buggie
Teen Program Coordinator
 Tina Fedko
Administrative Assistant
 Sister Susan Dale, CDP
Director, Amelia House

Expanded Adult Education Initiative Produces Positive Results continued from page 1

In all, 67 adults and 84 children participated in the life skills program between July and December 2008 thanks to a generous \$65,000 grant, which enabled PFSC staff to expand its course selection, make transportation available for families who needed it, offer dinner for the whole family, and provide child care services for children while their parents attend class. Children ages 5 and up are engaged in fun learning activities while the infants and toddlers are showered with lots of love and attention. All the children have time to enjoy playing with age appropriate toys in the PFSC gymnasium.

The enhanced *Life Skills for Today* program consists of a total of 10 courses, each six weeks in length, which are designed to enrich and expand participants' knowledge and basic life skills with the goal of increasing their self-sufficiency and improving their quality of life. Participants also earn valuable gift cards for participation and perfect attendance.

All of the *Life Skills for Today* courses are aimed at providing parents with practical tools and skills. At the beginning of each class, facilitators surveyed the needs of participants and adapted their classes

accordingly. For example, the "Living Better with Less" course focused on budgeting and reducing costs in the home. Participants were able to choose the areas that were most important to them and the facilitator provided practical ideas to help participants make positive changes at home. Grocery shopping was such a topic. Parents were provided with valuable information such as: stores expect six out of every 10 items shoppers buy to be unplanned purchases, and most customers go to the store three to four times a week. This helped participants value creating a specific grocery list that they stick to when in the store and reducing the number of times they shop.

The next set of *Life Skills for Today* courses began in February with "Loving Each Other," which focuses on building healthy relationships, and a second "Driver's Education" course, which was added due to popular demand. "The first Driver's Education class had 25 participants and a long waiting list made up of individuals, both young and old alike, who need a permit and help understanding what the test entails," says Tish Donze, director of Providence Family

Support Center. "A few even struggled with reading so this course was a blessing as it helped us to identify an additional need."

Programs that are meaningful and effective take time to plan, recruit and implement. When provided with the right supports like transportation, dinner and child care, parents do respond and grow. "The funding Providence Family Support Center received to enhance its parenting classes was truly invaluable," reports Sr. Carolyn Winschel, executive director of Providence Connections. "Without it, we wouldn't have had the resources necessary to hire the skilled facilitators, caregivers, van driver or cook that we needed to pull everything together and provide a well-rounded, popular and valuable program. We have been truly blessed to be able to offer practical information which has resulted in more positive parenting and happier family life." ■

Our Ministries at a Glance

Providence Family Support Center

After School Programs Enrich Body, Mind and Spirit

January 2009 was truly a month of new beginnings for Providence Family Support Center's After School Program, which benefited from both cultural and academic enhancements that take advantage of the wealth of arts and cultural programs available in and around the City of Pittsburgh.

Research shows that children who participate in the arts are inspired creatively and have greater self-confidence and self-esteem. Studies also have proven that the arts stimulate the learning experience by reinforcing learning in other disciplines including math, reading and writing, which ultimately helps children succeed in other areas of life. With the goal of enhancing school-age children's exposure to the arts, Providence Family Support Center enhanced its After School Program with new programs designed to enrich the body, mind and spirit.

The new programs include Ballet, Gospel Mime/Dance, Comic Book Development and Mathlete Competitions. Highlights of the programs include:

Ballet: In an interactive presentation offered by the Pittsburgh Ballet, children learned ballet FUNDamentals. The program offered children the opportunity to experience a story told through dance and to use ballet and pointe shoes to learn the five basic ballet positions of the feet and arms. In addition, Kimberly Adams, a Duquesne University mentor with Strong Women/Strong Girls offered to teach the girls ballet on an ongoing basis. The girls are excited and having a lot of fun as Kimberly shares her dance knowledge through this new program.

Gospel Mime/Dance: Syreeta Davis, the After School Program coordinator has begun teaching Gospel Mime/Dance to the school-age girls. Gospel Mime and Dance provides the girls with another way to



express their creativity through music and song. The girls' goal is to share a performance with the entire PFSC community at a future Family Fun Night and, ultimately, to perform at a local nursing home as a community service project.

Comic Book Development: In this new program, children are encouraged to create their own comic book character and complete a special story.

Mathlete Competitions: This component of the After School Program focuses on the development of basic math skills with a focus on making math fun.

Throughout the winter months, the PFSC school-age children also enjoyed special field trips courtesy of Tickets for Kids to Carnegie Science Center, the Solomon Steel Pan Drum Facility and the National Aviary.

Amelia House

Located in Clarion County, Amelia House is a ministry sponsored by the Sisters of Divine Providence that provides long-term, safe shelter and hospitality for women and their children who are homeless and/or fleeing domestic violence.

Climate Change

By Sister Susan Dale, CDP, Resident Director

In today's world it is impossible to ignore the climate changes around us. News reports continue to indicate a rise in earthquakes, volcanic eruptions, forest fires, melting glaciers and, of course, who could forget Hurricane Katrina?

Comparable to climate change is something called "Societal Change", which is affected by its own "storms". I have dubbed the most recent societal storm "Hurricane Recession". "Hurricane Recession" has been marked by closing businesses, high prices, job loss, repossessed cars, foreclosed homes and generally very trying times. As a result, the "face of homelessness" has been altered. In recent months, this "storm" has had a significant effect on the population of Amelia House, increasing the demand for shelter and services due to homelessness.

The reasons for the increase in the numbers of women and children facing homelessness are many, yet they are all striving for the same goal: to achieve freedom and independence. To help them achieve these goals, Amelia House offers a peaceful, just and safe place for homeless women and children to stay, along with individual counseling and tutoring, plus classes that teach parenting skills, budget management and goal setting. Hopefully, these services enable Amelia House residents to grow in trust, self-esteem and self-knowledge as they seek to find a job, locate affordable housing and discover ways to meet their transportation needs.

As the women and children of Amelia House practice their new-found life skills, they appear positive, hopeful and grateful for the warm, safe and comfortable place to stay while they "weather the storm". They even have found ways to turn this latest storm into an opportunity for some fun and relaxing family moments, creating a snowman, snow fort and snow angels in Amelia House's yard.

It is my hope that we all can learn many things from these women and children. Humility, courage and rising to the challenge are at the top of my list. It is through my guests that I experience the wonder of Providence enveloping me as I deal with the little storms that erupt in my life. May all of your storms result in a similar climate change that produces a rainbow of hope and promise in these uncertain times.

Welcome New Employees & Board Members

In recent months, Providence Connections welcomed three new employees and one new Board Member:

Christian Buggey was hired as Providence Family Support Center's new teen coordinator in November. He comes to PFSC with a B.A. in Urban Parks Administration and Recreation Management. Chris has worked with youth for 12 years in various capacities at Pressley Ridge School, as a community recreation director for the City of Pittsburgh, and as the athletic director of a private health club in Carnegie. The staff and teens are pleased that Chris has joined the PFSC team

Syreeta Davis also joined Providence Family Support Center in November as the new coordinator for the After School Program. Syreeta, who was born and raised on the North Side, is a graduate of Edinboro University. She previously worked with school-age children at both Clayton Academy and Urban Impact. Her academic and cultural background, combined with her previous work with at-risk youth, make Syreeta a true asset to the After School Program.

Tina Fedko joined Providence Connections in a part-time capacity as administrative

assistant to the executive director. Tina comes to Providence Connections with a wealth of non-profit experience having acted as a freelance marketing consultant to North Catholic High School since 2007 and serving as director of media relations and marketing at La Roche College from 1994-2001. Providence Connections is very glad to welcome Tina to the corporate staff.

Sister Judith Rotunda, CDP, was elected to Providence Connections' Board of Directors in January 2009. Sr. Judith has an MA degree in Education and is certified as an elementary school principal. Sr. Judith has served on many boards and committees, particularly in the areas of finance and budgeting. She was both a teacher and a principal at a number of Catholic schools in the Pittsburgh area from 1962-1998, and has been serving as co-manager at St. Ambrose Manor in Spring Hill since 1998. Sr. Judith is a welcome addition to the Board. Welcome New Employees & Board Members ■

Our Wish List

As a non-profit agency, Providence Connections, Inc. exists only because of the generosity of others. In addition to the income the agency receives from private foundations, government programs and individual donors, the staff relies heavily on contributions of supplies, equipment, toys and other materials to provide education and support services for women, children and families in need. The following are just a few of the items that Providence Connections staff and participating families would appreciate receiving this fall:

- Office and/or board room chairs
- Blender
- Gift cards for Giant Eagle, Walmart, K-Mart, Target
- Paper products (toilet paper, tissues, paper towels, wet wipes, plates and cups)
- Kitchen utensils
- Storage containers with lids
- Pot holders
- Dish & laundry detergent

Despite Trying Times, Donors Answer 2008 Annual Appeal

An ongoing problem, and one that has been exacerbated by the country's recent economic downturn, is that many of Pittsburgh's North Side families who would like to enroll their children in Providence Family Support Center's child care programs cannot afford the tuition fees we must charge in order to maintain our array of offerings for children and youth. Likewise, it is becoming more and more difficult for PFSC to continue conducting free family programming as a means of strengthening relationships between these same parents and their children.



Providence Connections
hasn't missed a
beat thanks to the
positive response

However, despite these very tough economic times, Providence Connections hasn't missed a beat thanks to the positive response from faithful local individuals, corporations and organizations who have responded to the 2008 Annual Appeal. To date, Providence Connections has received close to \$14,000 in response to its latest appeal for tuition and programming assistance. With these generous donations, Providence Family Support Center can continue to provide the programs and services aimed at strengthening families, enriching their lives, and giving them hope for their futures. ■

March

4, 11 & 25 – *Life Skills for Today Courses*, 5:30 - 7:30 p.m.

17 – *Family Activity Night*, 6 - 7:30 p.m.

April

1, 8, 15, 22 & 29 – *Life Skills for Today Courses*, 5:30 - 7:30 p.m.

4 – *Easter Celebration*, 6 p.m.

6, 7, 8, & 9 – *All Day Care, After School Program*, 7 a.m. – 6 p.m.

10 – **Good Friday, PFSC Closed**

13 – **In-Service Day, PFSC Child Care & After School Programs Closed**

21 – *Family Activity Night*, 6 - 7:30 p.m.

May

6, 13, 20 & 27 – *Life skills for Today Courses*, 5:30-7:30 p.m.

12 – *Family Activity Night*, 6 - 7:30 p.m.

16-17 – *Parent Council Retreat*, Providence Villa

19 – *Annual Family Support Conference* (Open to All Parents), Westin Convention Center Hotel, 9 a.m. – 4 p.m.

19 – *Providence Connections Board of Directors Meeting*, 4:30 – 6:30 p.m.

25 – **Memorial Day, PFSC Closed**

June

3 & 10 – *Life Skills for Today*, 5:30-7:30 p.m.

12 – *Last Day of After School Program*

22 – **August 17** – *Summer Day Camp*

26 – *Backyard Barbeque Fundraiser*, Heinz History Center, 6:15 p.m.

30 – *Family Activity Night*, 6 - 7:30 p.m.

Unless otherwise noted, all of the events listed are free and will take place at:

Providence Family Support Center
3113 Brighton Road,
Pittsburgh, PA 15212.

For more information or to register for any of the above, please contact
Family Program Specialist
Cindi Hopson-Smith
at 412.766.6730.



**providence
connections, inc**

3113 Brighton Road
Pittsburgh, PA 15212-2456
412.766.3860 ■ 412.766.6775 fax
www.providenceconnections.org

OUR MISSION

Providence Connections, Inc., sponsored by the Sisters of Divine Providence, is rooted in the congregation's heritage of service and justice. As a lead agency, we provide vision, support and governance to our two ministries that serve families in need.

Nonprofit Org.
U.S. Postage
PAID
Pittsburgh, PA
Permit No. 5467